

101
99
169

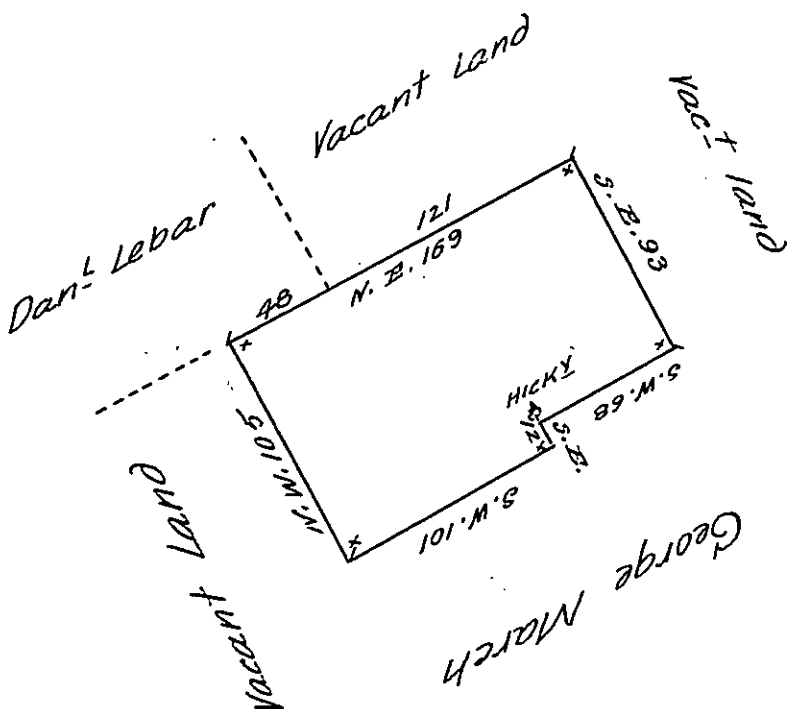

By virtue of a warrant from the Proprietaries dated the third of September 1734 Surveyed unto Jacob Shelhamer a tract of land situate in New-Cowissitoppin in the County of Philad^a Beginning at a hickery a corner of George Marche's land thence by the same south East twelve perches to a post thence by said Marche's land South West one hundred and one perches to a post thence by vacant land North West one hundred and five perches to a post in a line of Danl Lebar's land thence by ye same North East forty Eight perches & by Vacant land ye same Course one hundred and and twenty one perches to a post thence by Vac^t land South East Ninety three perches to a post thence by land of said Marche a post thence by ye said Marche S. E. 12 Perches to a post and S. W. 101 perches South West Sixty Eight perches n to the place of Beginning containing one hundred acres with the usual allowance of Six P. Cent

Surveyed 9^{ber} 1st 1734.

No Signature

No Signature

IN TESTIMONY that the above is a copy of the original remaining on file in the Department of Internal Affairs of Pennsylvania, made conformably to an Act of Assembly approved the 16th day of February, 1833, I have hereunto set my Hand and caused the Seal of said Department to be affixed at Harrisburg, this twenty Sixth day of September 1906

Isaac R. Brown
Secretary of Internal Affairs.